夹具用衬套 ◂ L尺寸选择型 无肩型

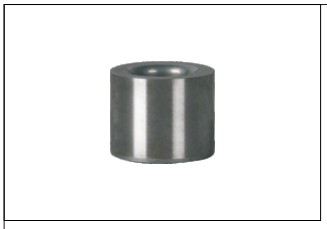

无肩型		L尺寸	公差等级	材质		淬火硬度	表面处理
标准型	薄壁型			国标	相当		
MEM01	MEM07	选择型	Pp6	9CrWMn	SKS3	58HRC~	/
MEM02	MEM08						无电解镀镍
MEM03	MEM09			9Cr18Mo	SUS440C	48~53HRC	/
MEM04	MEM10		Pm6	9CrWMn	SKS3	58HRC~	
MEM05	MEM11						无电解镀镍
MEM06	MEM12			9Cr18Mo	SUS440C	48~53HRC	/

无肩型-标准型
MEM01/02/03/04/05/06

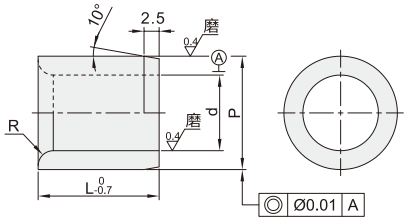

无肩型-薄壁型
MEM07/08/09/10/11/12

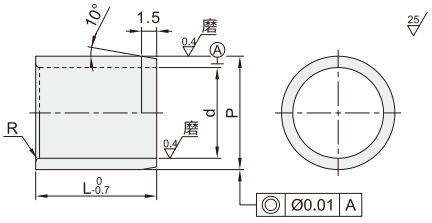

■标准型

型号 代码	d	d公差 无表面处理		无电解镀镍		L	R	P	P公差 p6	P公差 m6
Pp6 Pm6 MEM01 MEM04 MEM02 MEM05 MEM03 MEM06	2	G6	+0.008 +0.002	H7	+0.010 0	5 6 8 10 12	0.8	5	+0.020 +0.012	+0.012 +0.004
	3							7	+0.024 +0.015	+0.015 +0.006
	4		+0.012 +0.004		+0.012 0	5 6 8 10 12 15 16 20	1.0	8		
	5							10		
	6					5 6 8 10 12 15 16 20 25				
	8		+0.014 +0.005	G6	+0.014 +0.005	6 8 10 12 15 16 20 25	2.0	12	+0.029 +0.018	+0.018 +0.007
	10							15		
	12		+0.017 +0.006		+0.017 +0.006	8 10 12 15 16 20 25 30		18		
	13					10 12 15 16 20 25 30		22	+0.035 +0.022	+0.021 +0.008
	15							25		
	16							26		
	20		+0.020 +0.007		+0.020 +0.007	12 15 16 20 25 30 35	3.0	30		
	25							35	+0.042 +0.026	+0.025 +0.009

■薄壁型

型号 代码	d	d公差 无表面处理		无电解镀镍		L	R	H	T	P	P公差 p6	P公差 m6
Pp6 Pm6 MEM07 MEM10 MEM08 MEM11 MEM09 MEM12	3	G6	+0.008 +0.002	H7	+0.010 0	6 8 10 12	0.5	9	2.5	5	+0.020 +0.012	+0.012 +0.004
	4		+0.012 +0.004		+0.012 0	6 8 10 12 15 16		10	3	6	+0.024 +0.015	+0.015 +0.006
	5					6 8 10 12 15 16 20		11		7		
	6							12		8		
	8		+0.014 +0.005	G6	+0.014 +0.005			14	4	10	+0.029 +0.018	+0.018 +0.007
	10							17		13		
	12		+0.017 +0.006		+0.017 +0.006	8 10 12 15 16 20		19		15		
	13					10 12 15 16 20	1.0	21	5	17	+0.035 +0.022	+0.021 +0.008
	15					10 12 15 16 20		24		19		
	16					10 12 15 16 20 25	2.0	26		21		
	20		+0.020 +0.007		+0.020 +0.007			31	6	26	+0.042 +0.026	+0.025 +0.009
	25					16 20 25		36		31		

请按图示订货

■ MEM01-d2-L6

型号		
代码	d	L
MEM01	2	6

交期Delivery
5 天 发货
○本产品发货时间不含周日

www.vipdo.cn 400-098-1117 工厂自动化零件一站式采购平台
汇集国内外知名品牌，让采购更便捷，让设计更高效！